

Sturbridge Lakes Association

Architectural Change Application for Tree Removal

Short Form Application

Name:

Address: Number: Street:

Phone:

Email:

I want to remove trees.

On a lot survey mark location of ALL trees noting the ones you wish to remove and why. Also, lightly shade all areas of property left 'undisturbed' to show compliance with our 20% undisturbed natural vegetation per Article V, Section 1. (p) of the C & R's.

Using your digital camera, take a full size picture of your marked up lot survey and load it to your computer.

Select your lot survey picture to send (jpg/gif)(3MB max size) : Kelly Tree Removal Survey 62719.pdf

Comments:

We are looking to remove 4 trees from our backyard due to a severe flooding issues and proximity to our house. Last week's rain caused severe flooding in my backyard. The removal of these trees will allow us to grade our land to ensure that flooding will not occur again.

Please note that the trees being removed are noted with an "X". We will be replanting trees in different areas away from out house.

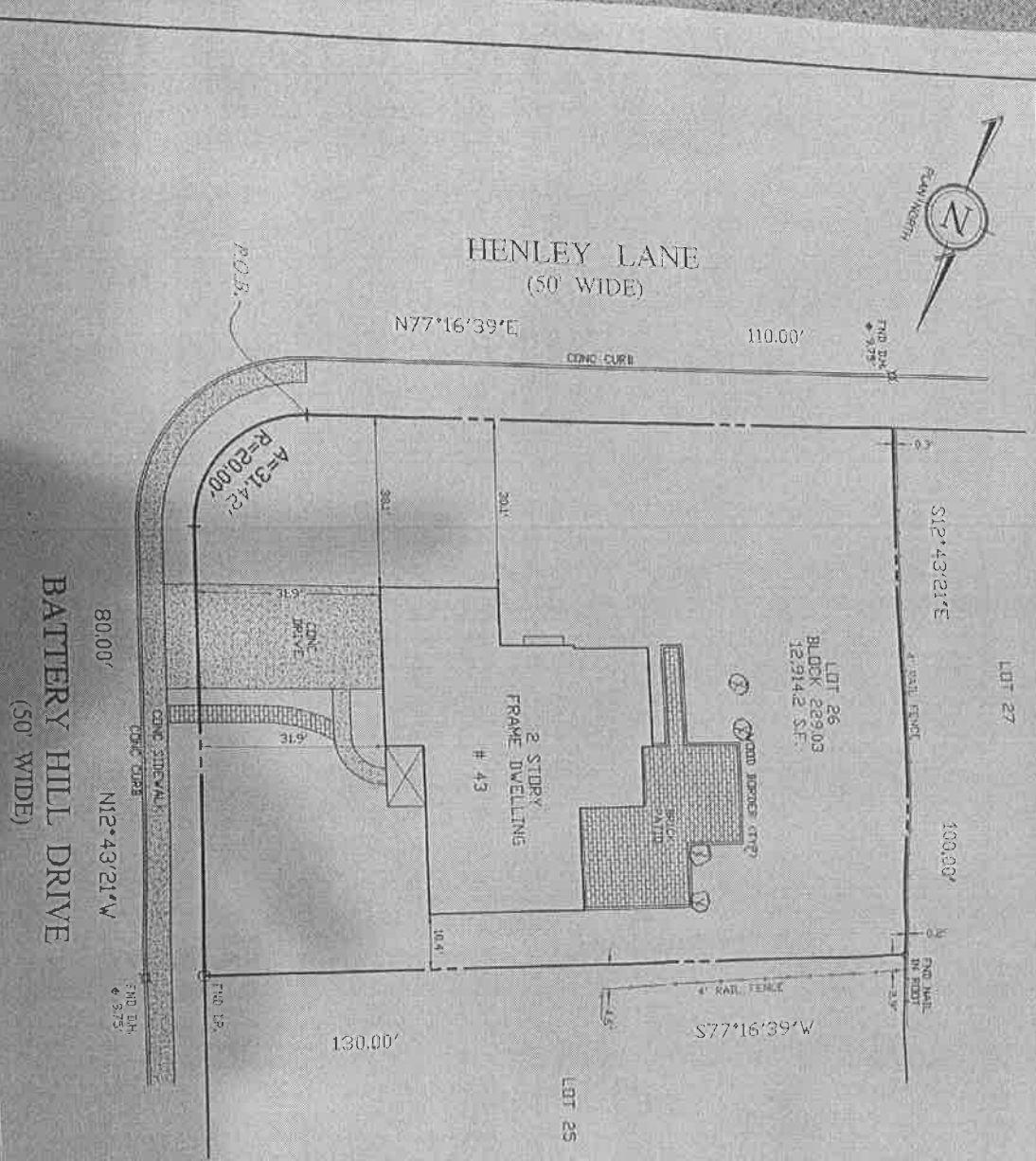

GENERAL NOTES

1. IN CONSIDERATION OF THE TIME AND EXPENSE INCURRED IN THE FIELD AND THE RECORD INFORMATION FURNISHED, EXCEPT SUCH EXCESSIVE OR UNREASONABLE AS MAY BE LOCATED BEHIND THE SURFACE OF THE LAND OR ON THE SURFACE OF THE LANDS THAT ARE NOT WITHIN THE BOUNDARIES OF THE LANDS SHOWN ON THIS SURVEY, THE SURVEYOR IS NOT LIABLE FOR ANY OTHER PURPOSES, INCLUDING BUT NOT LIMITED TO, USE OF THE SURVEY FOR SURVEY REFINEMENT, RECORDS OF INTEREST, CLAIMS AGAINST THE PROFESSIONAL SURVEYOR, OR ANY OTHER PURPOSES, UNLESS OTHERWISE STATED BY THE PROFESSIONAL SURVEYOR.
2. SURVEY INFORMATION AND/OR INFORMATION DERIVED FROM THIS PLAN SHALL NOT BE USED FOR ANY OTHER PURPOSES WITHOUT THE WRITTEN CONSENT OF V. & I. ASSOCIATES AND THE PROFESSIONAL(S) WHO ENDORSED THIS PLAN.
3. SUBJECT TO ANY AND ALL DOCUMENTS AND RESTRICTIONS OF RECORD.
4. IF BUILDINGS ARE ON THIS PLAN, BUILDING CORNER DISTANCES SHOWN ARE FOR THE PURPOSE OF CHECKING CORNER WITH CORNER AND BEING RECORDED FOR ANY OTHER PURPOSE. NO LIABILITY WILL BE ASSUMED IF THESE DISTANCES ARE USED FOR ANY OTHER PURPOSE.
5. FIELD WORK COMPLETED ON: 7/25/17
6. BEING LOT 26, BLOCK 229.03, AS SHOWN ON PLAN ENTITLED, "THE LINES AT HENLEY LANE, PROJECT 1, SECTION 2," FILED ON JULY 25, 1977, AS MAP #123-5.
7. BEING TO:

TEEBER KELLY & EMILY KELLY
 TRUSTEES LAND TRANSFER CO. OF NJ
 COMMUNITY LAND TITLE INSURANCE COMPANY
 SPECIAL LICENSE NO. 11
 Its successors and/or assigns, or their insured, they appear

SURVEY OF PROPERTY

FOR
BLOCK: 229.03, LOT: 26
 TOWNSHIP OF CARDEN
 COUNTY OF CAMDEN
 STATE OF NEW JERSEY

V & I Associates
 LAND SURVEYING & LAND PLANNING

69 SOUTH WHITE HORSE PIKE, SUITE 101, BETHUN, NEW JERSEY 08009
 TELEPHONE: (956) 767-8162 FAX: (956) 767-6106
 CERT. OF AUTH. #E40828941100

FRANK A. INTESSEMONI
 P.L.S. LICENSE NO. 31656
 P.E. LICENSE NO. 3499

Frank A. Intessemoni
 N.J. PROFESSIONAL LAND SURVEYOR
 N.J. PROFESSIONAL PLANNER

REVISION	DATE	REVISION DESCRIPTION	DRAWN	CHECKED	APPROVED

DATE: 7/25/17
 SCALE: 1" = 20'
 DRAWN BY: CHL
 CHECKED BY: FAI
 SHEET: 1 OF 1
 DRAWING NO: 19-422